



PHOTO OF EXISTING CONDITIONS UNDER TEMPORARY APRON PATCH- REMOVE AND REPLACE ENTIRE APRON AND ADD NEW SHEATHING AS REQ'D.

### EXISTING WEST ELEVATION



- REMOVE AND REPLACE OLD DOWNSPOUTS
- REMOVE EXISTING ELECTRICAL CONDUIT - PATCH WALL
- PATCH EXISTING CONCRETE STEPS
- REMOVE EXISTING DOOR - ADD NEW DOOR AND FRAME IN EXISTG. OP'G.
- REMOVE AND REPLACE EXISTING CONCRETE WALL - SEE DETAIL



REPAIR DAMAGED WALL INSIDE & OUT



REPLACE ROTTED SILL AND REPAIR WINDOW SASH



REMOVE & SAVE OLD AWNING HARDWARE - PATCH WALL



REMOVE LOOSE PAINT, CLEAN PREP AND REPAINT ALL TRIM

REMOVE OLD AC UNITS AND PLYWOOD - INSTALL NEW TRANSOM GLAZING

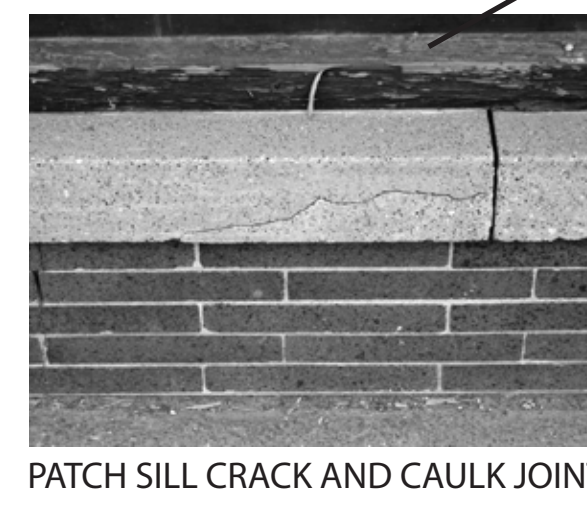

PATCH SILL CRACK AND CAULK JOINT



REPLACE ROTTEN SILL TO MATCH EXISTING - PREP AND PAINT

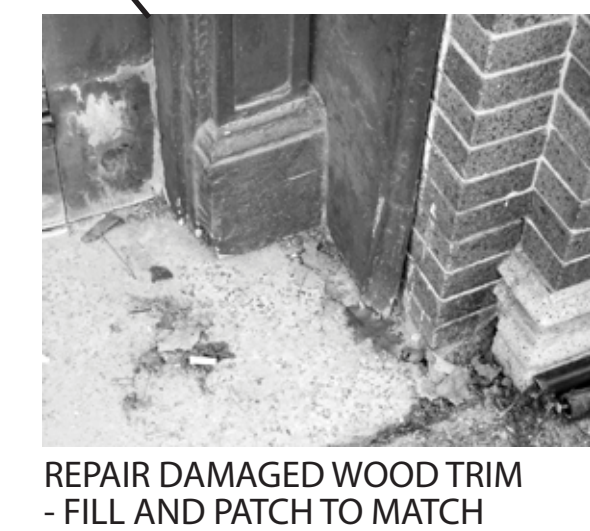

REPAIR DAMAGED WOOD TRIM - FILL AND PATCH TO MATCH EXISTING CONCRETE BASE TRIM

FILL HOLES, CLEAN, PATCH, PREP AND REPAINT EXISTING METAL TRIM BAND



### EXISTING SOUTH ELEVATION



REMOVE OLD SPEAKERS AND WIRING - PATCH WALL



HOLES IN EXISTING MASONRY CORNER TO REMAIN



REPAIR DAMAGED WOOD SILL AND PATCH CONCRETE SILL

REPAIR EXISTING WINDOW AND REMOVE OLD WIRING - ADD NEW EXTERIOR ELECTRIC RECEPTACLES - SEE ELEVATION AND ELECTRICAL

REMOVE EXISTING WOOD PEDIMENT, EXISTING DOORS AND LOWER SECTION OF WALL - REPLACE WITH NEW WALL & DOOR - SEE ELEVATIONS



REPAIR DAMAGED BOTTOM SECTION OF EXISTING FRONT DOOR

### EXISTING EAST ELEVATION



EXISTING STAIRWELL - LOOKING NORTH



DEMO OLD STAIR AND FLOOR - REMOVE OLD CONDUITS - PATCH AND REPAINT WALLS- CLEAN CEILING AND ADD NEW DRYWALL AND PAINT. REWORK EXISTING ELECTRICAL FOR EMERGENCY LIGHTING TO REMAIN

EXISTING STAIRWELL - LOOKING SOUTH



REMOVE OLD TELEPHONE EQUIPMENT AND WIRING - CLEAN UP DEBRIS, CLEAN CEILING AND ADD NEW DRYWALL AND PAINT. EXISTING SWITCHES AND EMERGENCY LIGHTING TO REMAIN. REPLACE BROKEN GLASS IN EXISTING WINDOWS - CLEAN, PREP AND PAINT.



REPLACE ROTTED WOOD WILL TO MATCH EXISTING

TUCKPOINT EXISTING BRICK OVER WINDOWS

REMOVE & SAVE OLD AWNING HARDWARE

REPAIR DAMAGED WINDOW SILLS

TUCKPOINT EXISTING STONEWORK UNDER WDWs.

REMOVE OLD WIRING - PATCH WALL



REMOVE ALL OLD WIRING AND OLD INSULATION - CLEAN OUT ALL DEBRIS TO ALLOW INSTALLATION OF NEW INSULATION. STRUCTURAL REINFORCING OF EXISTING RAFTERS TO BE BID AS A DEDUCT ALTERNATE - SEE STRUCTURAL

REMOVE OLD POLICE ANTENNAE - PATCH HOLES IN WALL - PAINT

### EXISTING NORTH ELEVATION

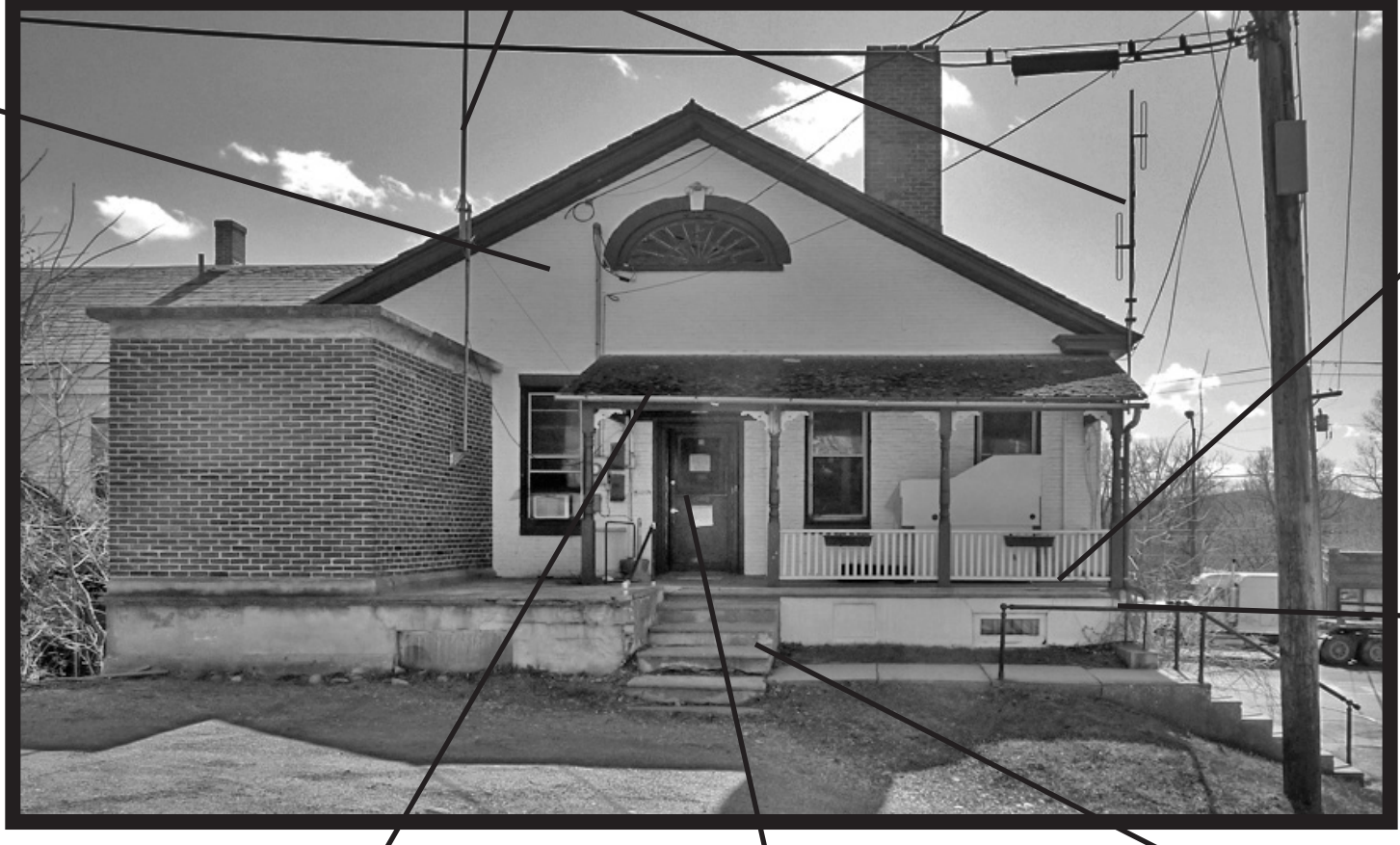

REPLACE END SECTION OF CONCRETE PORCH DECK TOPPING (MATCH EXISTG)



REPAIR EXISTING PORCH SLAB EDGE



REPLACE PORCH ROOF DECKING (MATCH EXISTG) CLEAN, PREP AND PAINT ALL PORCH DECK, TRIM AND RAILINGS



REPAIR PORCH SLAB EDGE - REMOVE GRATING ON DOOR AND REPAIR DOOR FOR SMOOTH OPERATION. REMOVE OLD ELECTRICAL BOXES AND RECONNECT SERVICE TO NEW PANEL



PATCH & REPAIR EXISTING CONCRETE STEPS & WALL

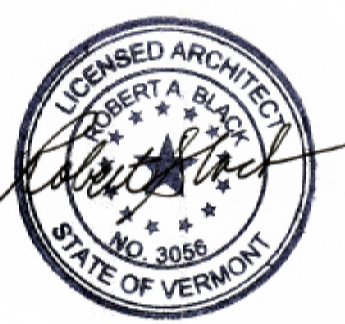

Date	4-30-15
Issue	Permit Bid
No.	

Architect Team:  
 Max Ferro/Blaine Cilver/Robert Black  
 Brandon, VT 05733  
 (802) 247-0180 bcilver59@gmail.com  
 (802) 247-3130 robert@robertblack.biz

Town of Brandon  
 2417 Franklin Street  
 Brandon, VT 05733  
 David Atherton, Town Manager  
 (802) 247-3635

EXTERIOR BUILDING  
 EXIST'G CONDITIONS  
 DEMOLITION NOTES

TOWN OFFICES REHABILITATION  
 49 CENTER STREET  
 BRANDON, VT. 05733