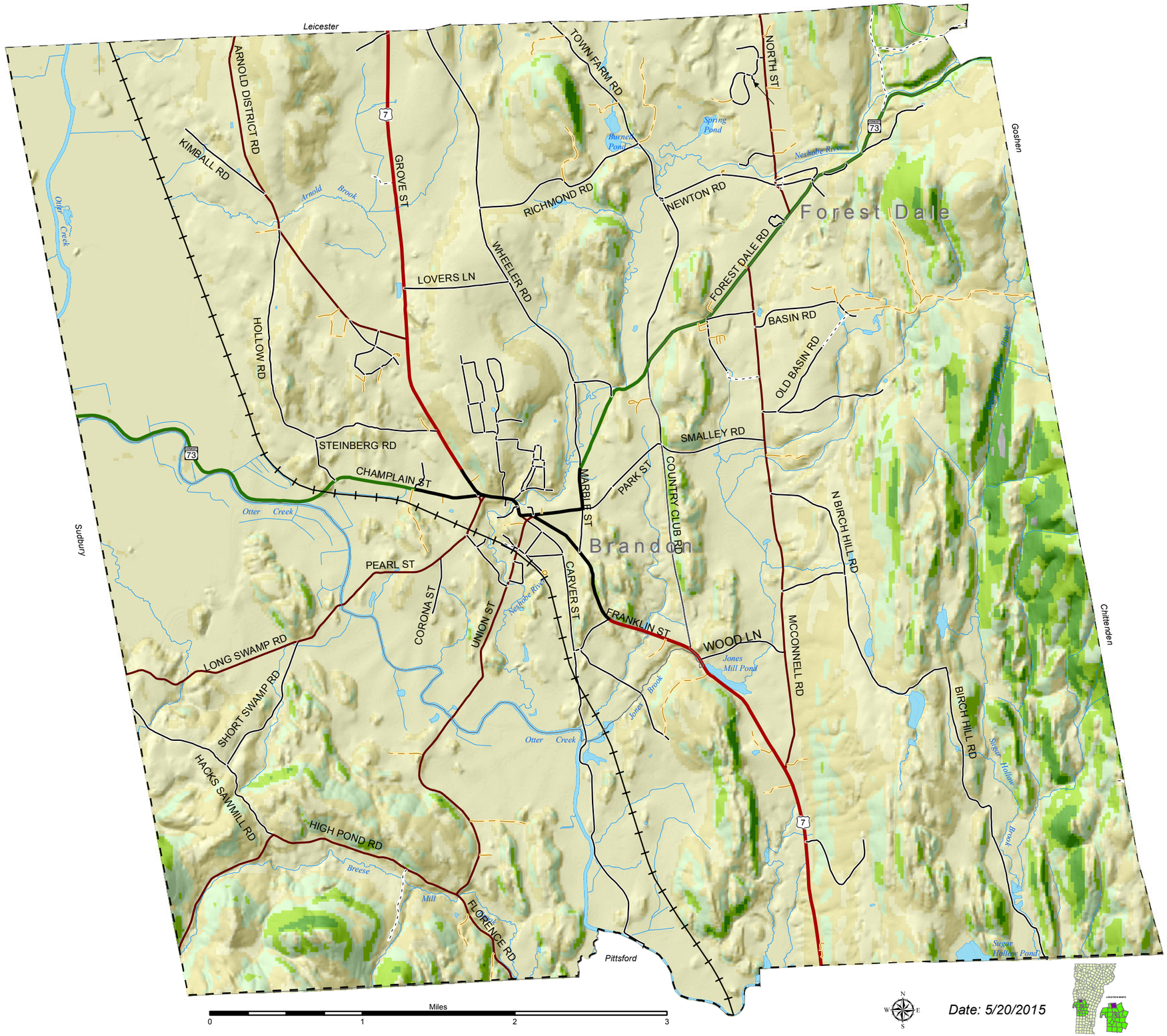

Percent Slope

- Slopes 6 - 10 %
- Slopes 11 - 14 %
- Slopes 15 - 20 %
- Slopes 21 - 24 %
- Slopes 25 - 100 %

BRANDON VERMONT
Slope Classification

Funding for this project comes from a municipal planning grant, awarded by the Agency of Commerce and Community Development.

RUTLAND REGIONAL PLANNING COMMISSION

VCGI

Document Path: E:\RRPC\BRANDON\plan15_Slope.mxd