BRANDON VERMONT
Zoning Districts

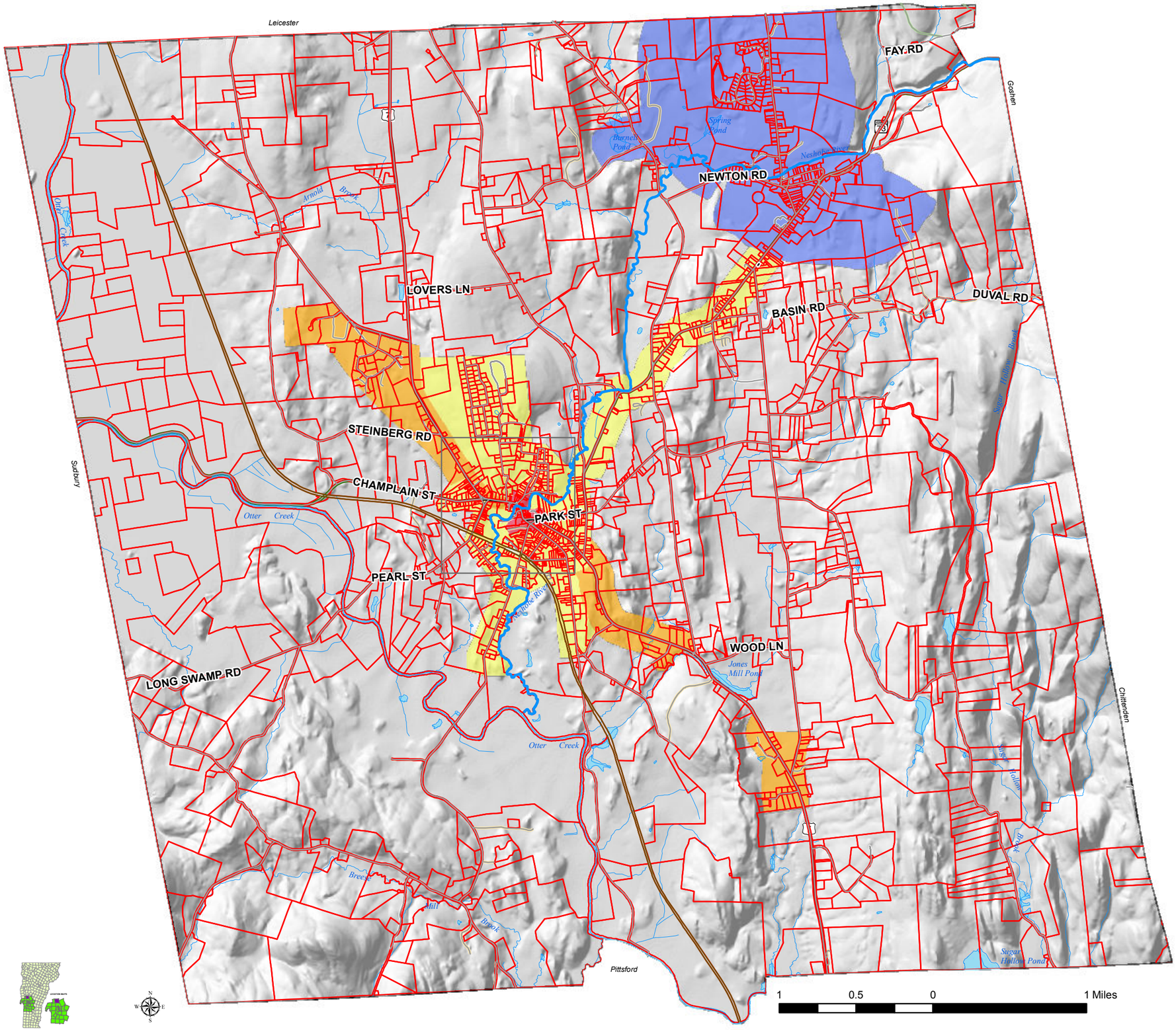

Zoning Districts

- Aquifer Protection Area
- Central Business District
- High Density Multi Use
- Neighborbood Residential
- Rural Residential

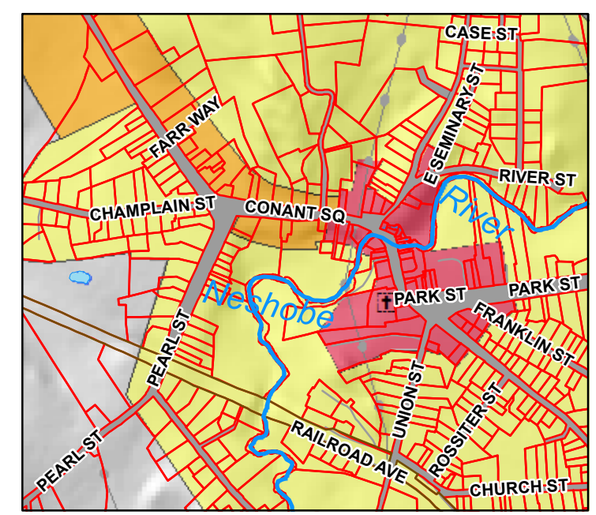

Date: 6/22/2016

Document Path: E:\RRPC\BRANDON\zone15_zoningtest11.mxd