

January \_\_, 2018

Public Utility Commission  
112 State Street  
Montpelier, VT 05620-2701

**Re: Designation as "Preferred Site" under Net Metering Rule 5.100**

Dear Members:

The Green Lantern Group ("the Developer") has proposed to locate a 150 KW AC net-metered solar array, designated as "Brandon Lamoureux GLC Solar, LLC," ("the Project") at 3164 McConnell Road in Brandon (Tax Map ID 0084-3196, SPAN #: 078-024-11005). Toward that end, the Developer has asked the Brandon Select Board, the Brandon Planning Commission, and the Rutland Regional Planning Commission for a joint letter of support for the proposed site in accordance with Net Metering Rule 5.103, "Preferred Site," (7), clause 2.

The proposed site of the Project lies within our jurisdiction, and we have discussed the site with the Developer, who has furnished visual renderings for our consideration. Based on our review, we wish to support the Project location as a designated "Preferred Site" under Net Metering Rule 5.103, "Preferred Site,"(7), clause 2.

Please note that neither the Brandon Planning Commission, the Brandon Select Board, nor the Rutland Regional Planning Commission takes a position certifying or approving the Project's compliance with any other applicable provisions of Vermont law. Our sole aim in this letter is to state our support for designating the site as a "Preferred Site" under Net Metering Rule 5.103, "Preferred Site,"(7), clause 2.

Thank you for your attention to this matter.

Yours truly,

Town of Brandon Select Board

By: *Alex M. Hopkins*

Date: *8 Jan 2018*

Town of Brandon Planning Commission

By: *Stephanie Z...*

Date: *2/5/18*

Rutland Regional Planning Commission

By: \_\_\_\_\_

Date: \_\_\_\_\_

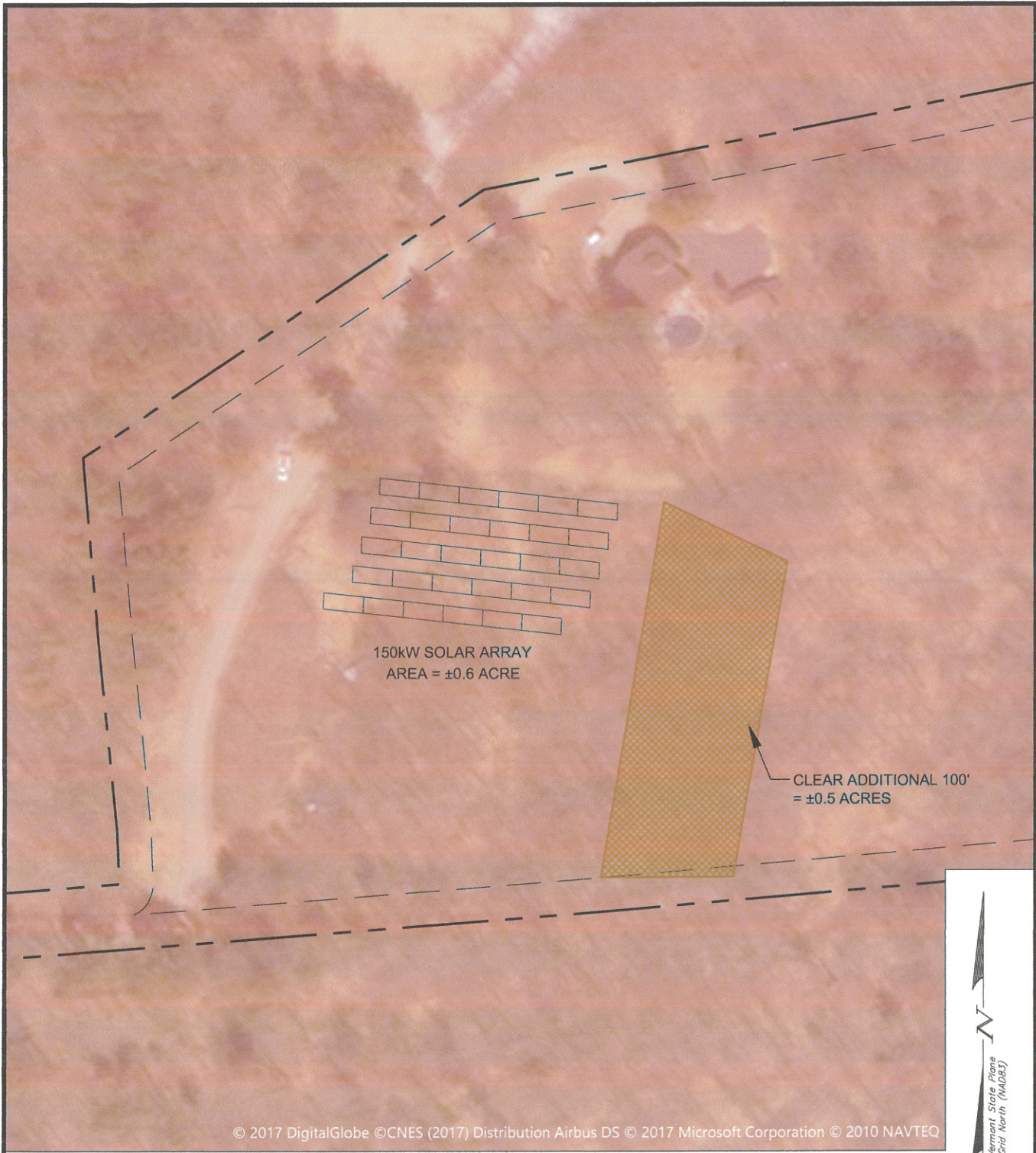

**K&L**  
 Krebs & Lansing Consulting  
 Engineers, Inc.  
 164 Main Street, Suite 201  
 Colchester, VT 05446  
 T: (802) 878-0375  
 F: (802) 878-9618  
 email@krebssandlansing.com

# 150kW SOLAR ARRAY SKETCH

**BRANDON  
GLC SOLAR**  
 McConnell Road  
 Brandon, Vermont

 **GREENLANTERN  
GROUP**  
 P.O. Box 658  
 Waterbury, VT 05676  
 www.greenlanterncapital.com

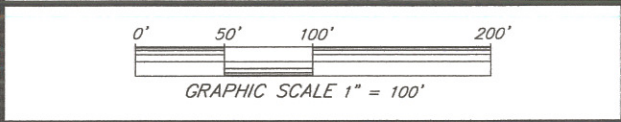

Drawn by: SDG  
 Date: September 19, 2017  
 Project #: 17107  
 Scale: 1" = 100'





3164 McConnell Rd

James Mill Pond

© 2017 Google

1992

Imagery Date: 10/6/2016 43°46'41.55" N 73°02'52.39" W

r Guide

