

LEICESTER

FIRE DISTRICT NO. 1
COVERS EVERY PARCEL IN TOWN
EXCEPT THE GREEN MOUNTAIN
NATIONAL FOREST PARCEL.

PLEASE NOTE -
FIRE DIST. #2 PARCELS ARE ALSO
MEMBERS OF FIRE DIST. #1.

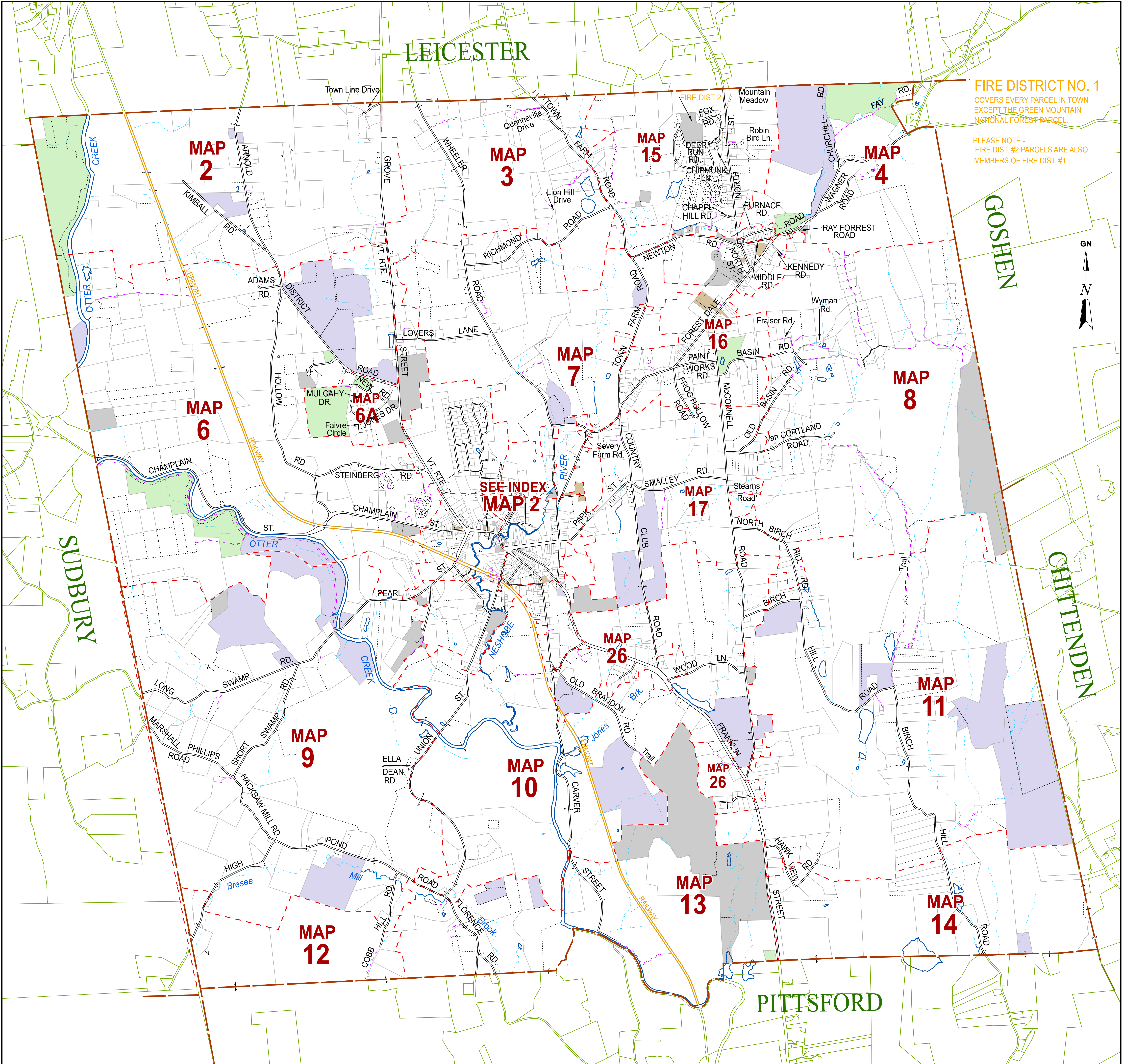
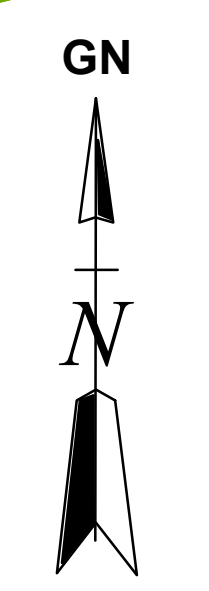

THIS MAP IS FOR ASSESSMENT PURPOSES. IT IS NOT VALID FOR LEGAL DESCRIPTION OR CONVEYANCE.
THE HORIZONTAL DATUM IS THE VERMONT STATE PLANE COORDINATE SYSTEM, NAD 83.

REVISED & REPRINTED BY

11 PLEASANT STREET, LITTLETON, NH 03561
800.322.4540 - WWW.CAI-TECH.COM

Parcel Number	6-1-32	Vermont Route	7
Deed Acres	100 A	Town Rd Number	450.15
Computed Acres	100.5 AC	Deed/Survey Dim.	Lot 23
Surveyed Acres	100.25 AS	Subdivision Lot No.	
Scaled Dimensions	900(s)		

LEGEND

- Match Line
- Property Line
- Deed Line
- Railroad Bndy.
- Town Line
- River as a Property Line
- River thru Parcel
- Religious Exempt
- Private R.O.W.
- Town of Brandon
- Current Use
- State of VT

FEET 1,100 0 1,100 2,200 3,300
METERS 310 0 310 620 930

REVISED TO: APRIL 1, 2024

PROPERTY MAPS
BRANDON
VERMONT

INDEX MAP